

**DECA The Content Analysis of Hazardous Substance Containing Material**

ITEM NO. :  
MC100 SERIES

**Breakdown of Components & Materials**

**ROHs Contents (ppm)**

Remark \*

**Certificates**

**Breakdown of component**

**Analysis of Materials**

**Cadmium (Cd)**

**Lead (Pb)**

**Chromium (Cr<sup>+6</sup>)**

**Mercury (Hg)**

**PBBs**

**PBDEs**

**Lab.**

**Report No.**

**Cage Clamp**

**Nickel-plated Brass**

**ND**

**16500.3 ppm**

**ND**

**ND**

**\***

**SGS**

**CS\_2005\_B0143**

**Contact**

**Tin-plated Phosphor Bronze**

**ND**

**1230.2 ppm**

**ND**

**ND**

**\***

**SGS**

**CE\_2005\_B1117A**

**Insulating Body**

**Nylon 66**

**ND**

**ND**

**ND**

**ND**

**ND**

**ND**

**SGS**

**CE\_2005\_B0268**

**Screw**

**Nickel-plated Steel**

**ND**

**ND**

**ND**

**ND**

**SGS**

**CE\_2005\_B1118A**

**Remark:**

**\* : Please refer to the attachment document "Directive 2000/53/EC" - Article 4 (2) (a) with the reference of annex 2 for lead as an alloying element No. 4 - copper alloy containing up to 4% lead by weight.  
4% lead = 40000 ppm**

**Approved by : Johnson**

**Prepared by:George**



# Test Report

DECA SWITCHLAB INC.  
8F, NO. 66, CHUNG CHENG RD., HSIN CHUANG CITY,  
TAIPEI HSIEN, TAIWAN

Report No. : CE/2005/B1117A  
Date : 2005/11/11  
Page : 1 of 2

The following merchandise was (were) submitted and identified by the client as :

Type of Product : PHOSPHOR BRONZE, TIN PLATED  
Sample Received : 2005/05/04 & 2005/11/04  
Testing Date : 2005/05/04 TO 2005/05/11 &  
2005/11/04 TO 2005/11/11

## Test Result

PART NAME NO.1 : SILVER COLORED METAL  
(CE/2005/50609+CE/2005/B1117)

Test Item (s):	Unit	Method	MDL	Result
				No.1
Chromium VI (Cr+6)	ppm	UV-VIS after reference to US EPA 3060A.	2	N.D.
Mercury (Hg)	ppm	ICP-AES after reference to US EPA 3052 or other acid digestion.	2	N.D.
Cadmium (Cd)	ppm	ICP-AES after reference to EN 1122, method B:2001 or other acid digestion.	2	N.D.
Lead (Pb)	ppm	ICP-AES after reference to US EPA 3050B or other acid digestion.	2	1230.2

NOTE: (1) N.D. = Not detected (<MDL)  
(2) ppm = mg/kg  
(3) MDL = Method Detection Limit

\* This report is combined with report of CE/2005/50609 \*

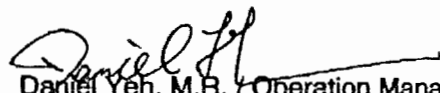
  
Daniel Yeh, M.R. / Operation Manager  
Signed for and on behalf of  
SGS TAIWAN LTD.

## Test Report

DECA SWITCHLAB INC.  
8F, NO. 66, CHUNG CHENG RD., HSIN CHUANG CITY,  
TAIPEI HSIEN, TAIWAN

Report No. : CE/2005/B1117A  
Date : 2005/11/11  
Page : 2 of 2

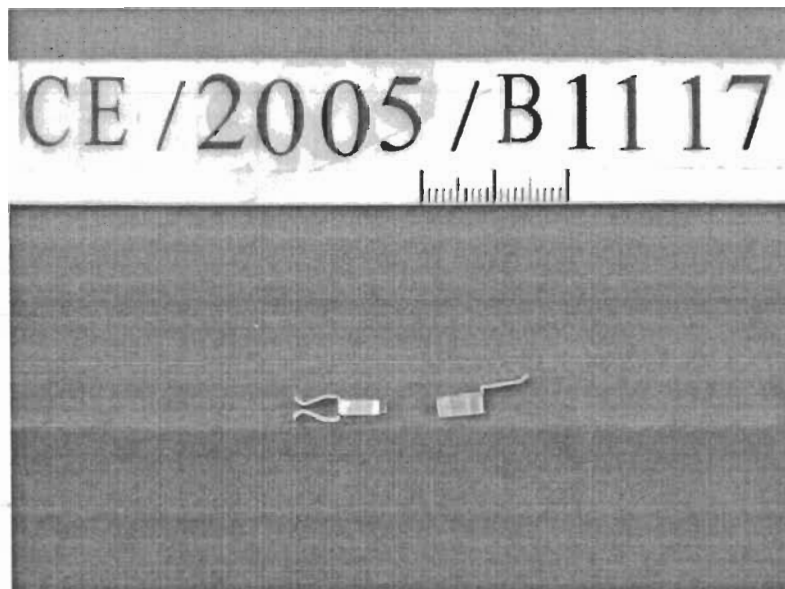



# Test Report

DECA SWITCHLAB INC.  
8F, NO. 66, CHUNG CHENG RD, HSIN CHUANG CITY,  
TAIPEI HSIEN, TAIWAN

Report No. : CE/2005/B1118A  
Date : 2005/11/11  
Page : 1 of 2

The following merchandise was (were) submitted and identified by the client as :

Type of Product : STEEL SCREW PLATED Ni  
Sample Received : 2005/05/04 & 2005/11/04  
Testing Date : 2005/05/04 TO 2005/05/11 &  
2005/11/04 TO 2005/11/11

## Test Result

PART NAME NO.1 : SILVER COLORED METAL

Test Item (s):	Unit	Method	MDL	Result
				No. 1
Chromium VI (Cr+6)	ppm	UV-VIS after reference to US EPA 3060A.	2	N.D.
Mercury (Hg)	ppm	ICP-AES after reference to US EPA 3052 or other acid digestion.	2	N.D.
Cadmium (Cd)	ppm	ICP-AES after reference to EN 1122, method B:2001 or other acid digestion.	2	N.D.
Lead (Pb)	ppm	ICP-AES after reference to US EPA 3050B or other acid digestion.	2	N.D.

NOTE: (1) N.D. = Not detected (<MDL)  
(2) ppm = mg/kg  
(3) MDL = Method Detection Limit

\* This report is combined with report of CE/2005/50606 \*

  
Daniel Yeh, M.R. / Operation Manager  
Signed for and on behalf of  
SGS TAIWAN LTD.

This Test Report is issued by the Company subject to its General Conditions of Service printed overleaf. Attention is drawn to the limitations of liability, indemnification, and Jurisdictional issues defined therein. The results shown in this test report refer only to the sample(s) tested unless otherwise stated. This Test Report cannot be reproduced, except in full, without prior written permission of the Company. 此報告是依據本公司之服務條件所發出，其內容與報告所附條件，即本公司之服務條件，或於檢驗報告中註明之。此報告結果並非有說明與檢驗之樣品有關。本報告未經本公司同意不得翻印、修改、或再行轉載。

2485393



# Test Report

DECA SWITCHLAB INC.  
8F, NO. 66, CHUNG CHENG RD, HSIN CHUANG CITY,  
TAIPEI HSIEN, TAIWAN

Report No. : CE/2005/B1118A  
Date : 2005/11/11  
Page : 2 of 2

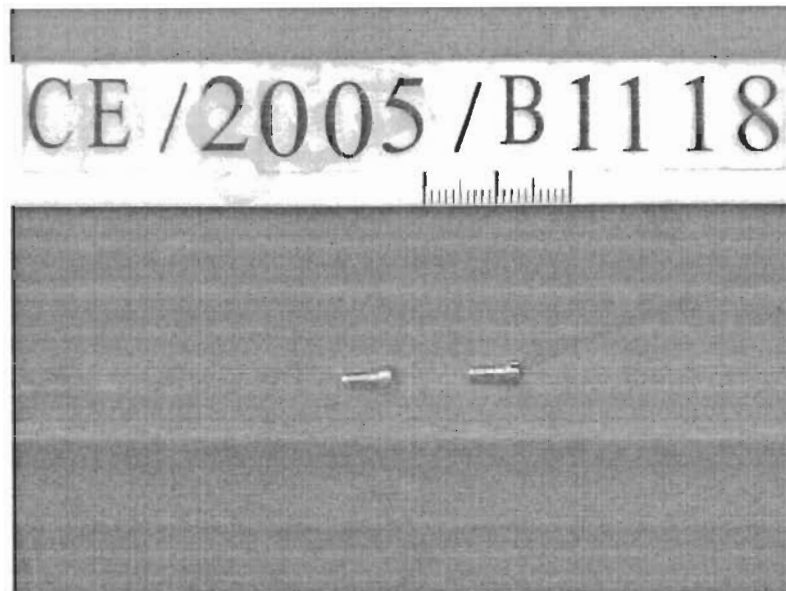

This Test Report is issued by the Company subject to its General Conditions of Service printed overleaf. Attention is drawn to the limitations of liability, indemnification, and Jurisdictional issues defined therein. The results shown in this test report refer only to the sample(s) tested unless otherwise stated. This Test Report cannot be reproduced, except in full, without prior written permission of the Company. 此報告是遵循本公司訂定之通用服務條款所製作發放。請注意此條款列印於背面。將本公司之義務、免責、管轄權皆明確規範之。此報告結果除非另有說明僅對檢驗之樣品負責。本報告未經本公司書面許可，不可部份複製。

TW 2485394

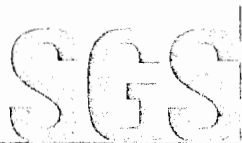

# Test Report

DECA SWITCHLAB INC.  
8F, NO. 66, CHUNG CHENG RD., HSIN CHUANG CITY,  
TAIPEI HSIEN, TAIWAN

Report No. : CE/2005/B0268  
Date : 2005/11/08  
Page : 1 of 4

The following merchandise was (were) submitted and identified by the client as :

Type of Product : INSULATING PLASTIC BODY (NYLON 66)  
Sample Received : 2005/11/01  
Testing Date : 2005/11/01 TO 2005/11/08

Test Result : - Please see the next page -

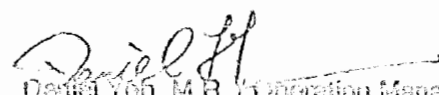
  
Daniel Yeh, M.R., Operation Manager  
Signed for and on behalf of  
SGS TAIWAN LTD.

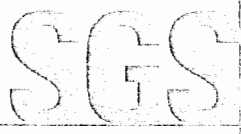

# Test Report

DECA SWITCHLAB INC.  
8F, NO. 66, CHUNG CHENG RD., HSIN CHUANG CITY,  
TAIPEI HSIEN, TAIWAN

Report No. : CE/2005/B0268  
Date : 2005/11/08  
Page : 2 of 4

## Test Result

PART NAME NO.1 : GREEN PLASTIC

Test Item (s):	Unit	Method	MDL	Result
				No.1
Monobromobiphenyl	%	With reference to USEPA3540C or USEPA3550C. Analysis was performed by HPLC/DAD, LC/MS or GC/MS. (prohibited by 2002/95/EC (RoHS), 83/264/EEC, and 76/769/EEC)	0.0005	N.D.
Dibromobiphenyl	%		0.0005	N.D.
Tribromobiphenyl	%		0.0005	N.D.
Tetrabromobiphenyl	%		0.0005	N.D.
Pentabromobiphenyl	%		0.0005	N.D.
Hexabromobiphenyl	%		0.0005	N.D.
Heptabromobiphenyl	%		0.0005	N.D.
Octabromobiphenyl	%		0.0005	N.D.
Nonabromobiphenyl	%		0.0005	N.D.
Decabromobiphenyl	%		0.0005	N.D.
<b>Total PBBs (Polybrominated biphenyls)/Sum of above</b>	%		-	N.D.
Monobromobiphenyl ether	%	With reference to USEPA3540C or USEPA3550C. Analysis was performed by HPLC/DAD, LC/MS or GC/MS. (prohibited by 2002/95/EC (RoHS), 83/264/EEC, and 76/769/EEC)	0.0005	N.D.
Dibromobiphenyl ether	%		0.0005	N.D.
Tribromobiphenyl ether	%		0.0005	N.D.
Tetrabromobiphenyl ether	%		0.0005	N.D.
Pentabromobiphenyl ether	%		0.0005	N.D.
Hexabromobiphenyl ether	%		0.0005	N.D.
Heptabromobiphenyl ether	%		0.0005	N.D.
Octabromobiphenyl ether	%		0.0005	N.D.
Nonabromobiphenyl ether	%		0.0005	N.D.
Decabromobiphenyl ether	%		0.0005	N.D.
<b>Total PBBEs(PBDEs) (Polybrominated biphenyl ethers)/Sum of above</b>	%		-	N.D.

This Test Report is issued by the Company subject to its General Conditions of Service printed overleaf. Attention is drawn to the limitations of liability, indemnification, and jurisdictional issues defined therein. The results shown in this test report refer only to the sample(s) tested unless otherwise stated. This Test Report cannot be reproduced, except in full, without prior written permission of the Company. 此報告是憑據本公司訂定之檢驗服務條款所製成，請注意此報告列明於背面，將本公司之義務、免責、保密權等明確化。此報告結果除非另有說明僅對檢驗之樣品負責。本報告未經本公司同意不得翻印複製。

TW 2472554



# Test Report

DECA SWITCHLAB INC.  
8F, NO. 66, CHUNG CHENG RD., HSIN CHUANG CITY,  
TAIPEI HSIEN, TAIWAN

Report No. : CE/2005/B0268  
Date : 2005/11/08  
Page : 3 of 4

Test Item (s):	Unit	Method	MDL	Result
				No.1
Chromium VI (Cr+6)	ppm	UV-VIS after reference to US EPA 3060A.	2	N.D.
Cadmium (Cd)	ppm	ICP-AES after reference to EN 1122, method B:2001 or other acid digestion.	2	N.D.
Mercury (Hg)	ppm	ICP-AES after reference to US EPA 3052 or other acid digestion.	2	N.D.
Lead (Pb)	ppm	ICP-AES after reference to US EPA 3050B or other acid digestion.	2	N.D.

- NOTE: (1) N.D. = Not detected (<MDL)  
 (2) ppm = mg/kg  
 (3) MDL = Method Detection Limit  
 (4) " - " = Not Regulation

This Test Report is issued by the Company subject to its General Conditions of Service printed overleaf. Attention is drawn to the limitations of liability, indemnification, and jurisdictional issues defined therein. The results shown in this test report refer only to the sample(s) tested unless otherwise stated. This Test Report cannot be reproduced, except in full, without prior written permission of the Company. 此報告是遵照本公司訂定之通用服務條款所製成。請注意此條款列印於背面。將本公司之義務、免責、管轄權等明確規範之。此報告結果除非另有說明僅對檢驗之樣品負責，本報告未經本公司蓋章許可，不可被複製。

TW 2472555



## Test Report

DECA SWITCHLAB INC.  
8F, NO. 66, CHUNG CHENG RD., HSIN CHUANG CITY,  
TAIPEI HSIEN, TAIWAN

Report No. : CE/2005/B0268  
Date : 2005/11/08  
Page : 4 of 4





# Survey Report

DECA SWITCHLAB INC.  
8F, NO. 66, CHUNG CHENG RD, HSIN CHUANG CITY,  
TAIPEI HSIEN, TAIWAN

Report No. : CS/2005/B0143  
Date : 2005/11/11  
Page : 1 of 2

The following merchandise was (were) submitted and identified by the client as :

Type of Product : PHOSPHOR BRONZE CONTACT PLATED Ni

## Test Result

PART NAME NO.1 : SILVER COLORED METAL (CE/2005/50602)  
PART NAME NO.2 : SILVER COLORED METAL (CE/2005/B1121)

Test Item (s):	Unit	Method	MDL	Result	
				No.1	No.2
Chromium VI (Cr+6)	ppm	UV-VIS after reference to US EPA 3060A.	2	---	N.D.
Mercury (Hg)	ppm	ICP-AES after reference to US EPA 3052 or other acid digestion.	2	---	N.D.
Cadmium (Cd)	ppm	ICP-AES after reference to EN 1122, method B:2001 or other acid digestion.	2	N.D.	---
Lead (Pb)	ppm	ICP-AES after reference to US EPA 3050B or other acid digestion.	2	16500.3	---

- NOTE: (1) N.D. = Not detected (<MDL)  
 (2) ppm = mg/kg  
 (3) MDL = Method Detection Limit  
 (4) " --- " = Not Applicable

\* This report is combined with report of CE/2005/50602 & CE/2005/B1121 \*

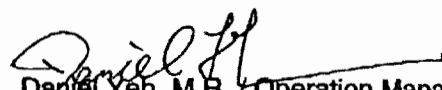
  
Daniel Yeh, M.R. / Operation Manager  
Signed for and on behalf of  
SGS TAIWAN LTD.

## Survey Report

DECA SWITCHLAB INC.  
8F, NO. 66, CHUNG CHENG RD, HSIN CHUANG CITY,  
TAIPEI HSIEN, TAIWAN

Report No. : CS/2005/B0143  
Date : 2005/11/11  
Page : 2 of 2

PART NAME NO.1

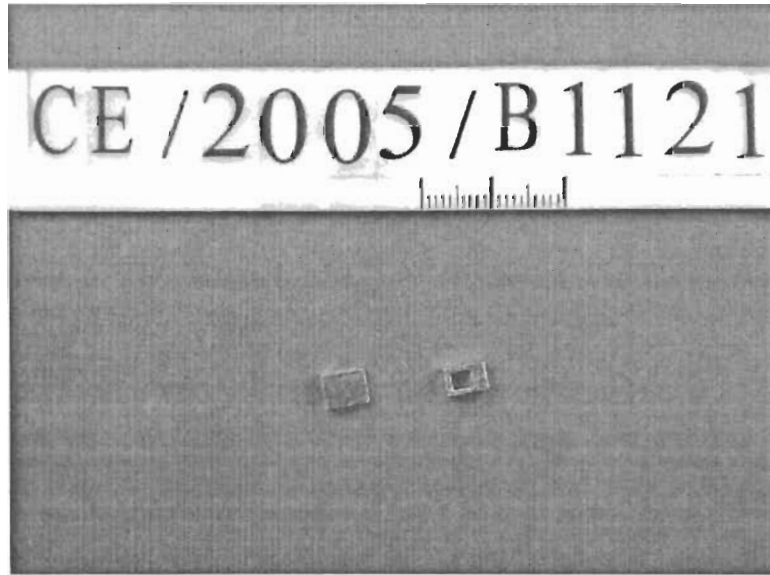

PART NAME NO.2

